

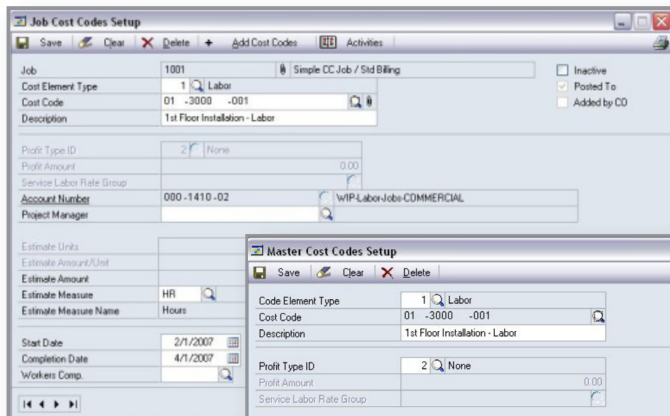

TimeMaster™-KEY2ACT\WennSoft® Job Cost Integration

Sierra Workforce Solution's TimeMaster-KEY2ACT integration transfers worked time from our Time Master interface directly into a tab-delimited file for import via KEY2ACT's integrated Time Track application. Non-work time (i.e.: sick, vacation) is transferred directly into Dynamics GP Payroll.

TimeMaster-Wennsoft transfers employee, department and position data into TimeMaster for Dynamics GP Payroll, and job/cost code data from KEY2ACT.



Cost Code data from Job Details

- Cost Code Number
- Cost Code Description
- Status (Active/Inactive)

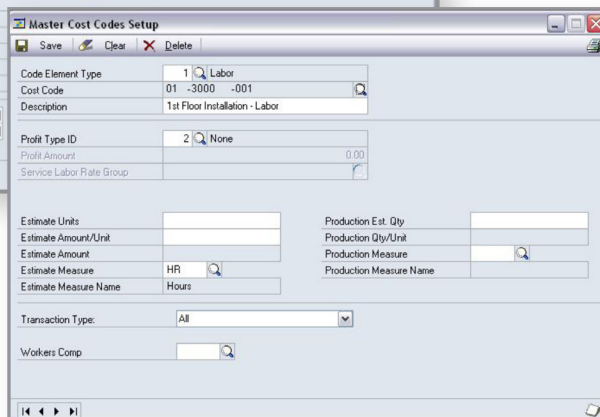

Cost Code data from Master List

- Cost Code Number
- Cost Code Description

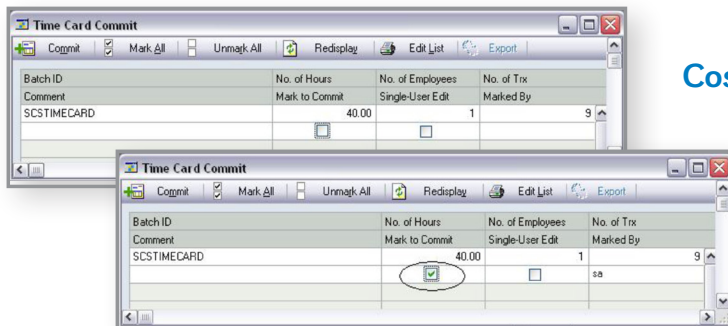

Cost Data to KEY2ACT/Dynamics GP Payroll

Imported data is posted to Job Cost, Service Management and Dynamics GP Payroll via the Commit process. Billed time posts to Job Cost/Service Management only; both billed and unbilled time posts to Dynamics GP Payroll. This is typically done daily.

(800) 822-0973 • 620 Coolidge Drive • Suite 190 • Folsom, CA 95630

